

# Are you entitled to import household goods/vehicles free of duties & taxes to Belgium?

**How long does the import clearance take?**

Import customs clearance starts when the container has been registered at the port of entry terminal and takes about 5 business days. Only once shipment cleared customs a delivery date can be set

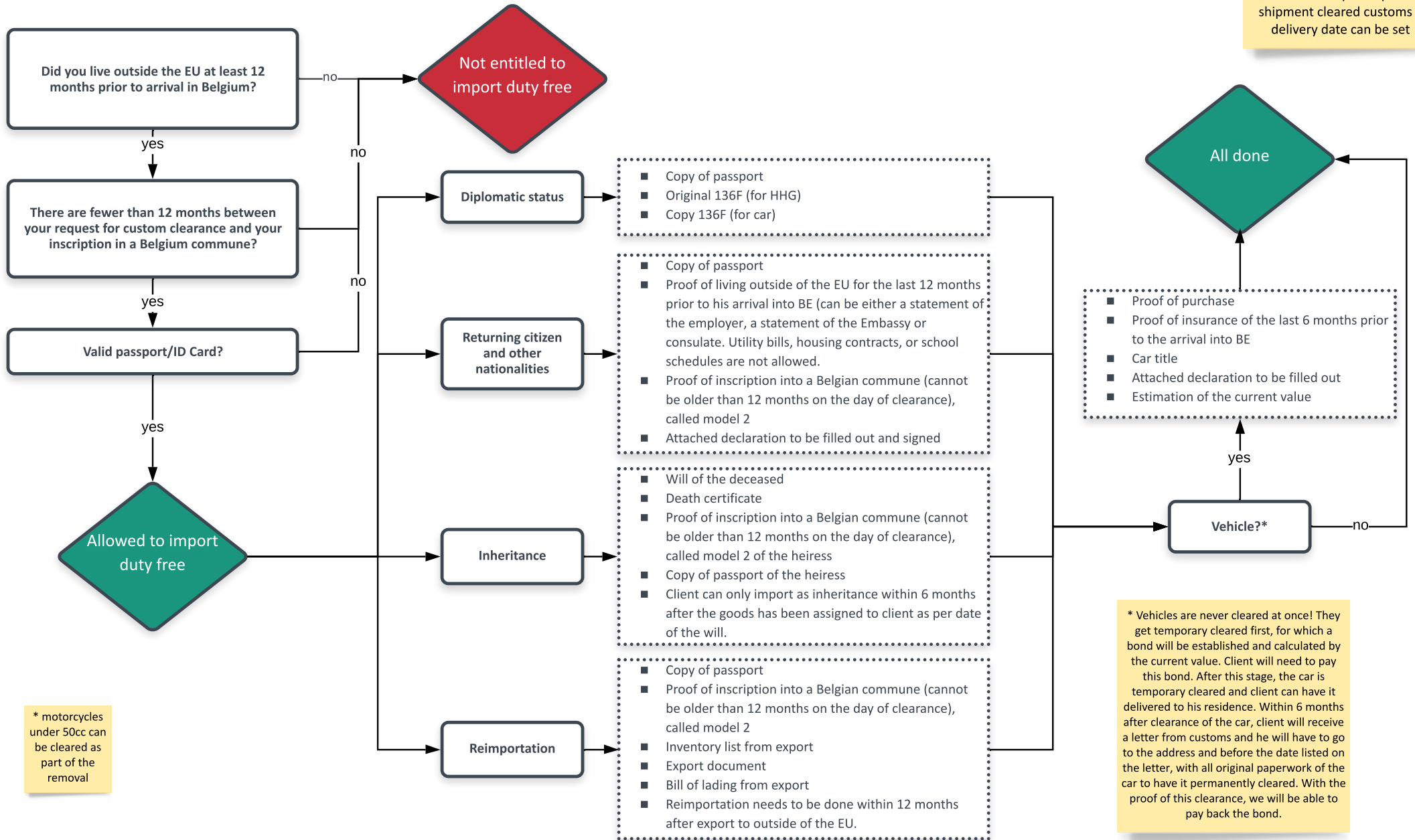

\* motorcycles under 50cc can be cleared as part of the removal

\* Vehicles are never cleared at once! They get temporary cleared first, for which a bond will be established and calculated by the current value. Client will need to pay this bond. After this stage, the car is temporary cleared and client can have it delivered to his residence. Within 6 months after clearance of the car, client will receive a letter from customs and he will have to go to the address and before the date listed on the letter, with all original paperwork of the car to have it permanently cleared. With the proof of this clearance, we will be able to pay back the bond.